

THREE JAZZ WARM UP'S FOR BRASS QUINTET

1. Hymn

By Rob Booth

Hymn Like ♩ = 80

1st Trumpet in B♭ *mf*

2nd Trumpet in B♭ *mf*

Horn in F *mf*

Trombone *mf*

Tuba *mf*

7

Tpt.1

Tpt.2

Hn.

Tbn.

Tba.

13

Tpt.1 *cresc.* *più f* // *mp* *rall...*

Tpt.2 *cresc.* *più f* // *mp*

Hn. *cresc.* *più f* // *mp*

Tbn. *cresc.* *più f* // *mp*

Tba. *cresc.* *più f* // *mp*

2. Ballad

By Rob Booth

Slowly ♩ = 85

1

Tpt.1
mf

Tpt.2
mf

Hn.
mf

Tbn.
mf

Tba.
mf

5

Tpt.1

Tpt.2

Hn.

Tbn.

Tba.

3. Soft Shoe

By Rob Booth

1 Swing ♩ = 180

7

13

1st Trumpet in B \flat

THREE JAZZ WARM UP'S FOR BRASS QUINTET

1. Hymn

By Rob Booth

Hymn Like $\text{♩} = 80$

2. Ballad

By Rob Booth

Slowly $\text{♩} = 85$

THREE JAZZ WARM UP'S FOR BRASS QUINTET

By Rob Booth

1. Hymn

Hymn Like ♩ = 80

7

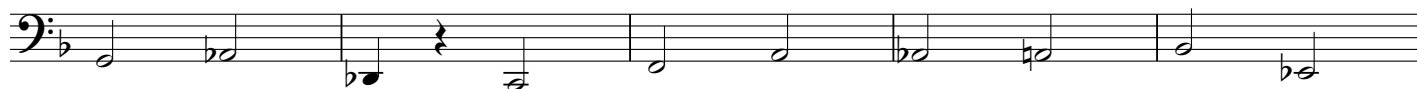

12

2. Ballad

Slowly ♩ = 85

By Rob Booth

1

5

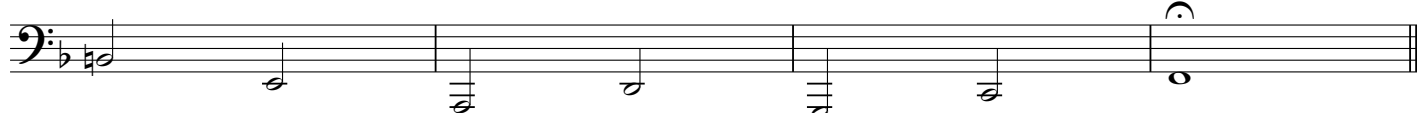

3. Soft Shoe

By Rob Booth

1 Swing ♩ = 180

1 *mp*

7 *f mp f mp*

12

18

23

28