

The Ash Grove

(Llwyn Onn)

(Brass Quintet)

Tpt 1 in Bb

Tpt 2 in Bb

French Horn in F

Trombone

Tuba

Traditional

Arr by Rob Booth

The Ash Grove

(Brass Quintet)

Trad
Arr Robert Booth

cantabile ♩=100

Trumpet 1 in Bb

Trumpet 2 in Bb

Horn in F

Trombone

Tuba

6

Tpt. 1

Tpt. 2

Hn.

Tbn.

Tba.

13 **A**

Tpt. 1
Tpt. 2
Hn.
Tbn.
Tba.

mp
mf
mp

20

Tpt. 1
Tpt. 2
Hn.
Tbn.
Tba.

mp
cresc.
cresc.
cresc.
f
f
f

25 **molto rall..... a tempo**

Tpt. 1
Tpt. 2
Hn.
Tbn.
Tba.

f
f

B

31

37

43

49 **C**

56 **D** **molto rall.....**

60 **a tempo** **rall....**

The Ash Grove

Trumpet 1 in Bb

(Brass Quintet)

Trad
Arr Robert Booth

cantabile ♩=100

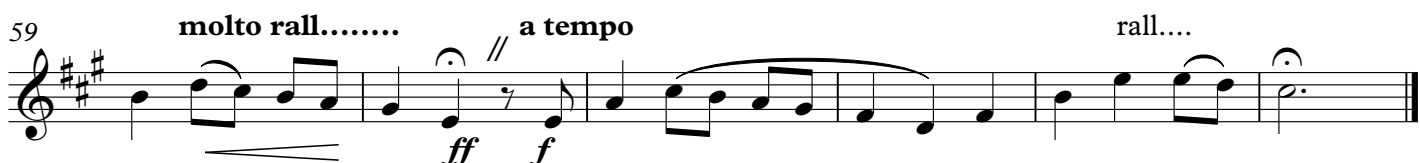
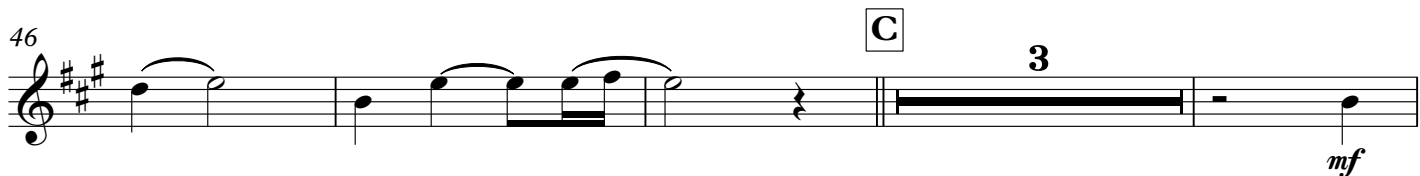

The Ash Grove

Trumpet 2 in Bb

(Brass Quintet)

Trad
Arr Robert Booth

cantabile $\text{♩} = 100$

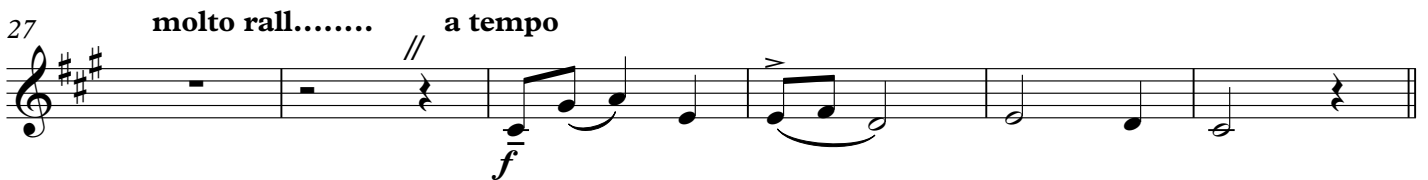
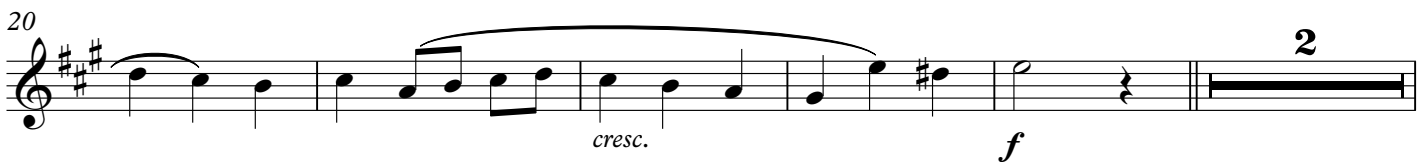
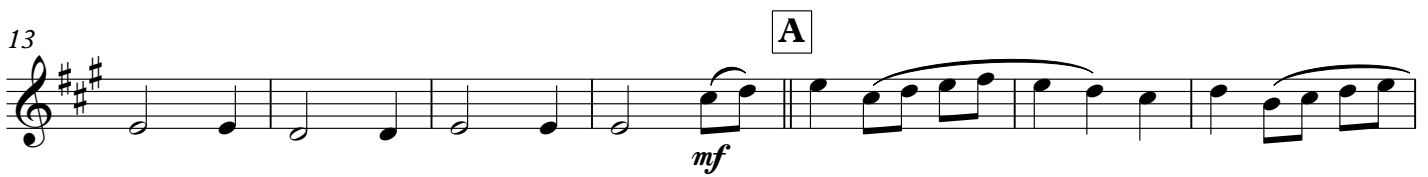

The Ash Grove

(Brass Quintet)

Horn in F

Trad
Arr Robert Booth

cantabile ♩=100

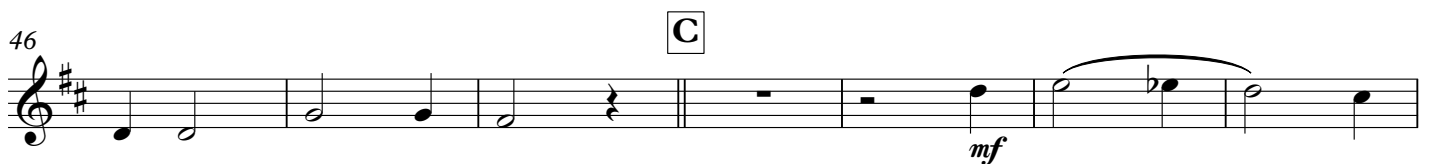
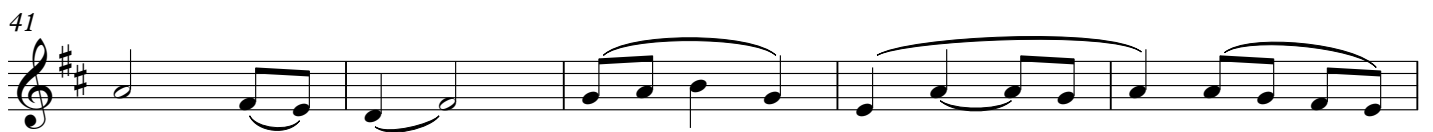
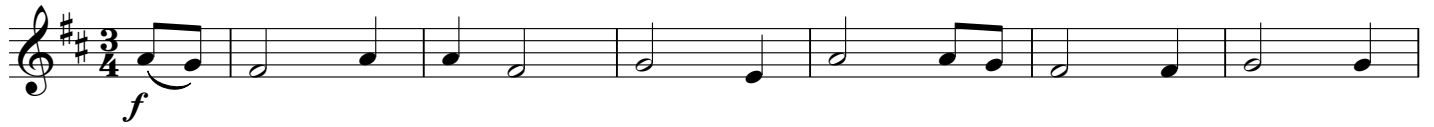

Trombone

The Ash Grove

(Brass Quintet)

Trad
Arr Robert Booth

cantabile ♩=100

f

A 3 *mp* *cresc.*

f *molto rall.....*

29 *a tempo* , solo

33 **B**

38 8 **C** 4

53 *mf* *cresc.* *f* **D**

59 *molto rall.....* *ff* *f* *rall....*

Tuba

The Ash Grove

(Brass Quintet)

Trad
Arr Robert Booth

cantabile ♩=100

1
f

7

13 **A** 8

25 *f* *molto rall.....* *a tempo*

31 **B** 8 *mf*

43 **C** 4

53 **D** *mf* *cresc.* *f*

59 *molto rall.....* *a tempo* *rall....* *ff* *f*